

South Makirikiri School Enrolment Forms

Hi, my name is Macy.
Please assist us by
completing the following
series of forms and
returning them to us here
at South Mak.

Hello, I'm Mac and I'd
like to say thanks for
choosing South
Makirikiri School. We
are looking forward to
your child starting...

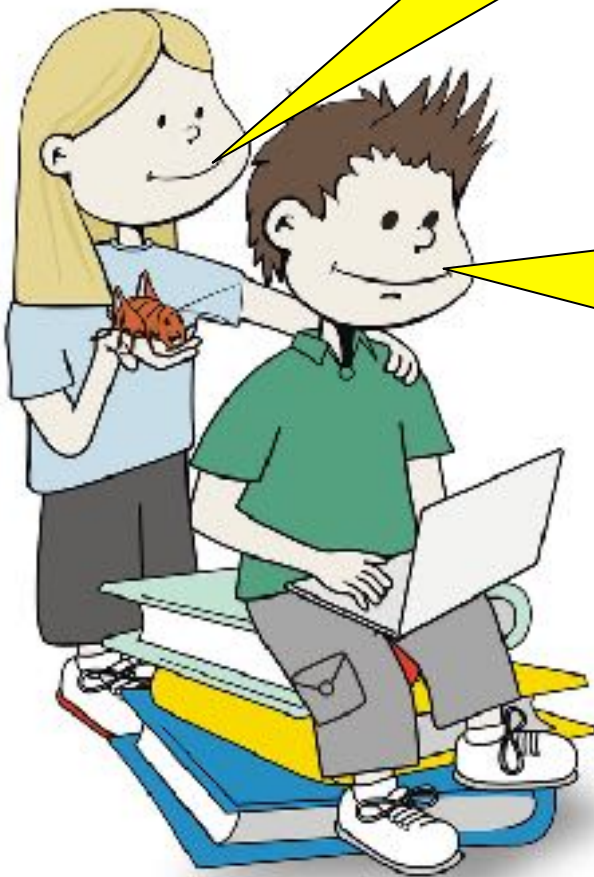

"Learning is our treasure to value and share for life."



FAMILY DETAILS – To be completed for all enrolments:

Mothers Name			
Occupation			
Phone Numbers	Home		
	Work		
	Mobile		
Residential Address & Post Code			
Postal Address (if different)			
E-Mail Address			Post Code:
Fathers Name			
Occupation			
Phone Numbers	Home		
	Work		
	Mobile		
Residential Address (if different)			
Postal Address (if different)			
E-Mail Address			Rural No.

ENROLMENT STATUS: In Zone / Out of Zone (please underline - refer to map on back)

EMERGENCY CONTACT

Name:			
Phone Number:	Home		
	Work		
	Mobile		
Family Doctor			
Address			

FUTURE SIBLINGS TO ATTEND

Child's Name	Date of Birth

STUDENT DETAILS

Child's Surname	First Name(s)	Preferred name
Date starting at South Mak:		Date of Birth:
Previous School / Kindergarten attended		
Ethnicity:	NZer / Maori / Other (please specify):	
	Iwi associated with	
Does the student travel by Bus?	YES / NO	
Does your child suffer asthma?	YES / NO	
Asthma Symptoms & Medication Required		
<p>Birth Certificate/Passport for 5 year olds must be brought to school and sighted by the Office Administrator at the office on or before the day the child starts school.</p> <p>Certificate Sighted - Yes / No</p>		

MEDICAL CONDITIONS

Condition	Treatment	Special Requests

Immunisation Certificate Presented: Yes / No

STANDARD CONSENTS

By signing this form we consent to the following:

We give permission for our children enrolled at South Makirikiri School to participate in any school based sporting events.	YES / NO
We give permission for images of our children to be used for publicity, school presentations, promotions and media related events including the school Facebook page and the school website.	YES / NO
We give permission for our children enrolled at South Makirikiri School to take part in any school related academic events.	YES / NO
I consent to our details being published on the school phone list. If you do not wish your partners details to be included please let us know.	YES / NO

Signed: _____

Parent / Caregiver

ENROLMENT SCHEME

Introduction:

To avoid overcrowding and to meet Ministry requirements, the school is required to have an enrolment scheme in place.

Details:

All students who live within the home zone described below and shown on the attached map shall be entitled to enrol at the school.

- Waimutu Road to, but not including, Turakina Road including side roads.
- Fern Flats Road to, but not including, Bryces Line.
- Wanganui Road from Neumans Line to Ardshiel, including Gower Road but not including
- Bruce Road.
- Henderson Line from Williamson Line to Neumans Line.
- Makirikiri Road from SH3 to Pukepapa Road and all side roads.
- Pukepapa Road from Makirikiri Road to SH3 including Pukepapa Extension including
- Whale Line and Kilkern Road.
- SH3 from Pukepapa Road to Greenbank and all side roads.
- Santoft Road including Duncan Road, Beamish Road and Knottingly Road.



OUT OF ZONE ENROLMENTS

Each year the Board will determine the number of places, which are likely to be available in the following year for the enrolment of students who live outside the home zone. The board will publish this information by notice in a daily or community newspaper circulating in the area served by the school. The notice will indicate how applications are to be made and will specify a date by which all applications must be received.